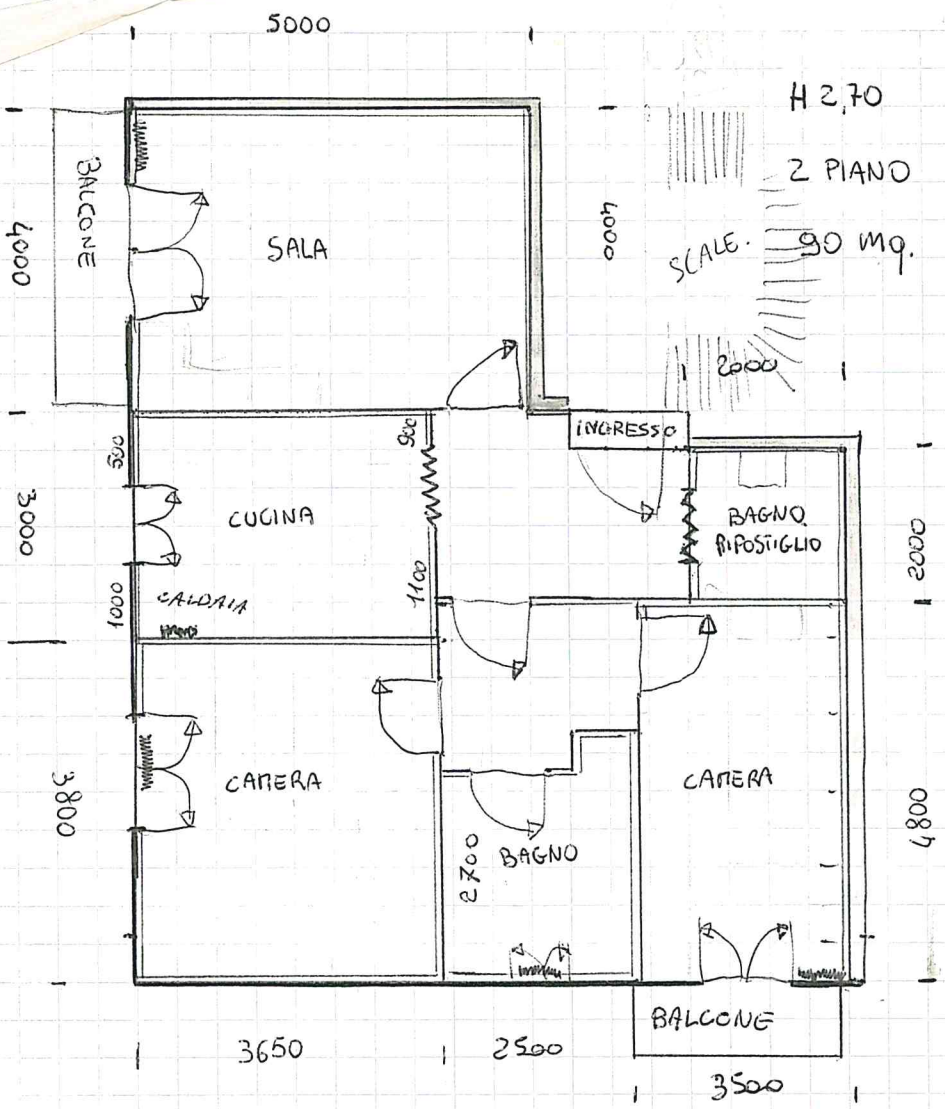

H 2,70

2 PIANO

SCALE. 90 mq. SENZA BALCONI

CANTINA

H= 2.50.

mq= 8,00

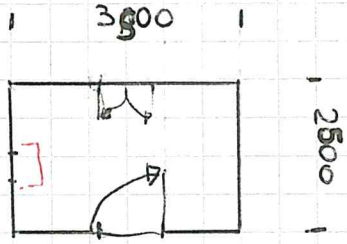

GARAGE.

H= 250.

mq= 15,00

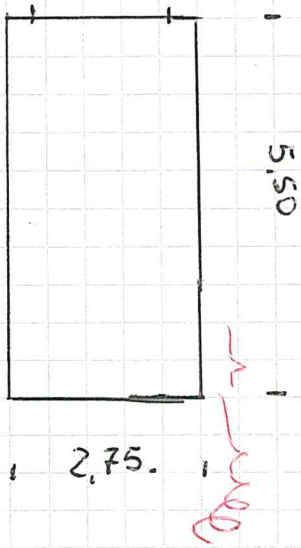

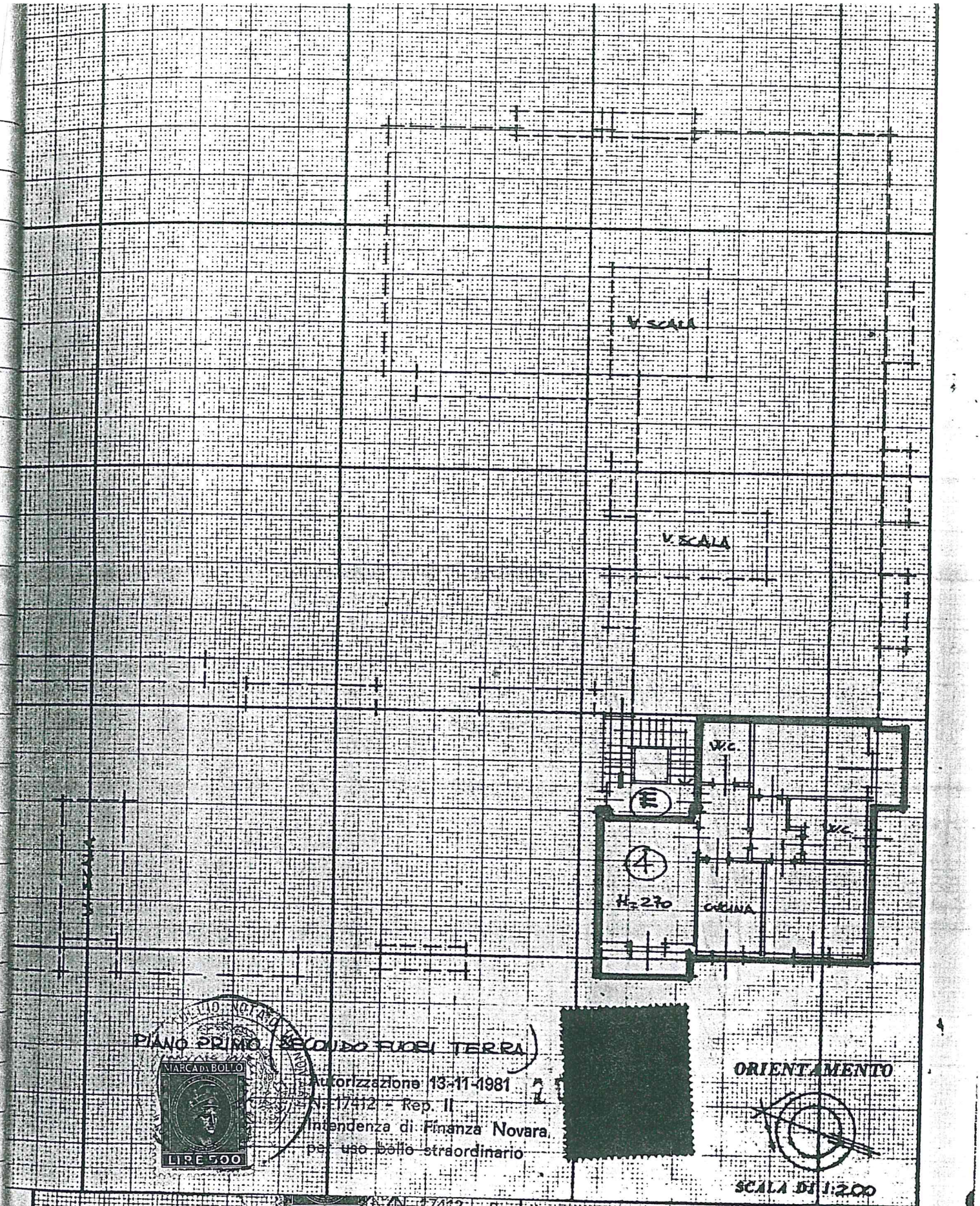

MARCA DA BOLLO
LIRE 500

Autorizzazione 13-11-1981
N. 17412 - Rep. II
Intendenza di Finanza Novara,
per uso bollo straordinario

LIRE 500
N. 17412 - Rep. II
Intendenza di Finanza Novara
per uso bollo straordinario

22 9 1983
Il Funzionario incaricato

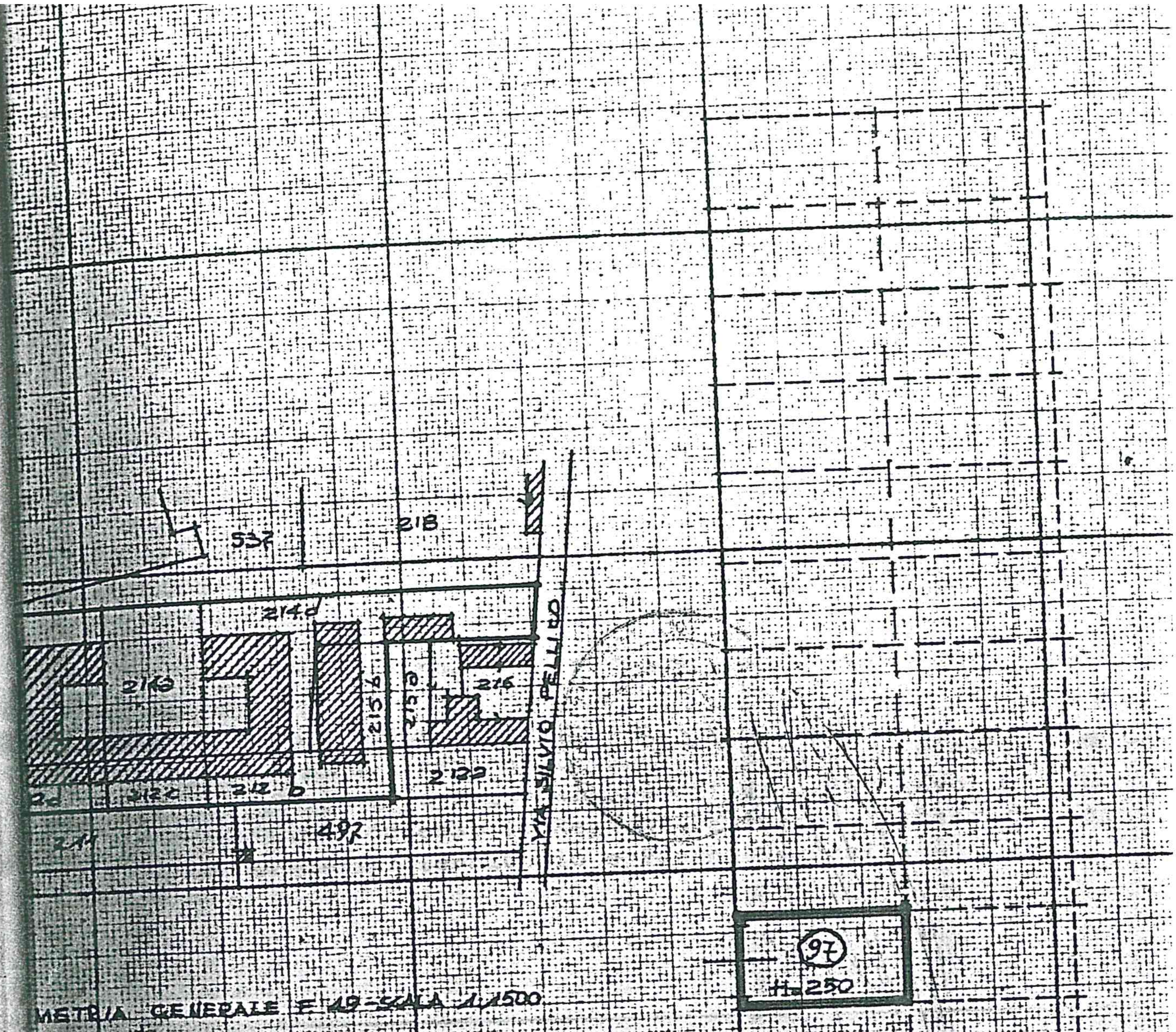

PIANO TERRENO

20 [redacted]

MARCA DA BOLLO LIRE 500

Autorizzazione 13-11-1981
N. 17412 - Rep. II
Intendenza di Finanza Novara
per uso bollo straordinario.

ORIENTAM...

SCALA DI 1:2...

L'Assessore
avv. Aldo VI...

SN/dg

REGIONE PIEMONTE
Copia fotostatica conforme all'originale
composta di n. 1 facciate.
Torino, li 22 GI. 1983
Il Funzionario incaricato